

26782-1

CREEKWOOD RANCHES UNIT FOUR

FILED FOR RECORD
 This 24th day of Aug 1985
 at 1:08 o'clock P.M.
 County Clerk, Comal County
 by Dorinda Rodriguez
 Deputy

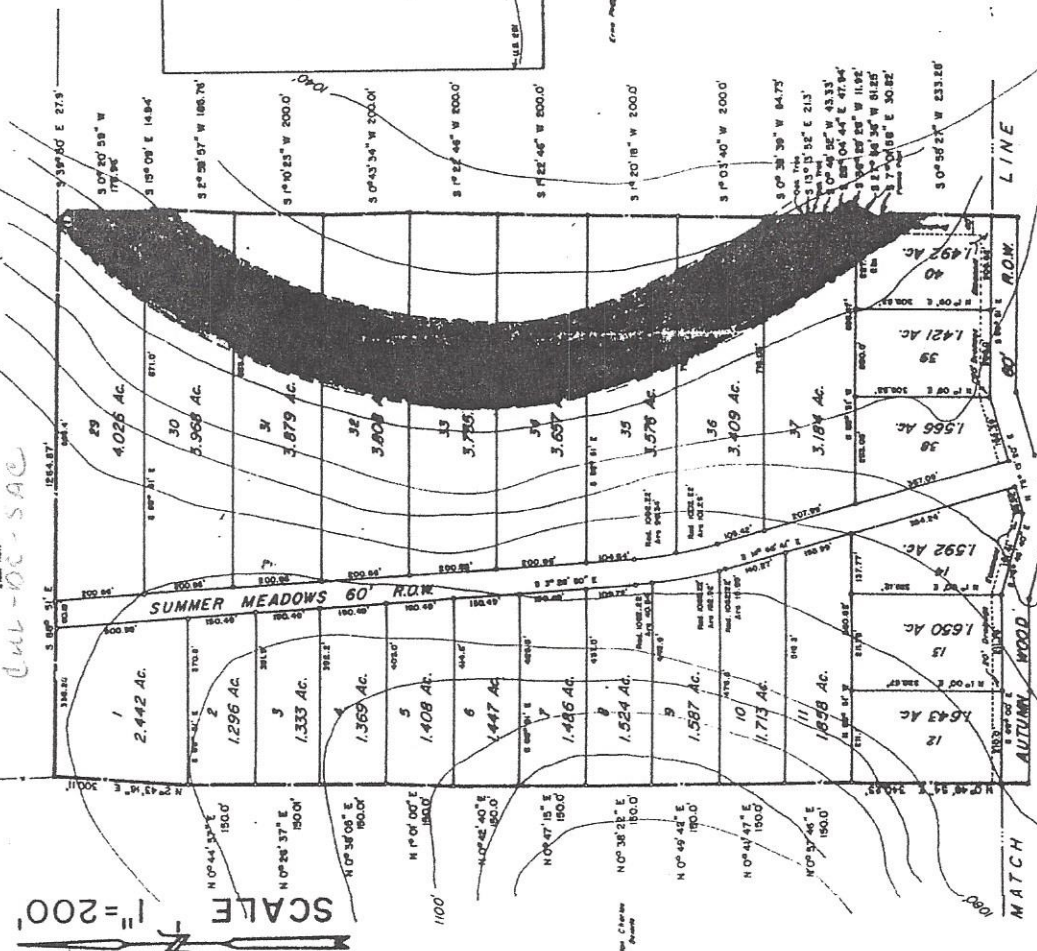

A subdivision of 203.747 acres of land situated partly (3.948 acres) in the G. M. T. and P. Railroad Company Survey, A-721, partly (96.51 acres) in the Augustus H. Jones Survey No. 78, A-301, and partly (103.289 acres) in the Thomas Hanson Survey No. 394, A-269, Comal County, Texas.

186.222 acres in 51 tracts
 8.70 acres in parcels
 9.355 acres in roads (3.092 acres in the Hanson Survey) (6794' of road)
 203.747 acres

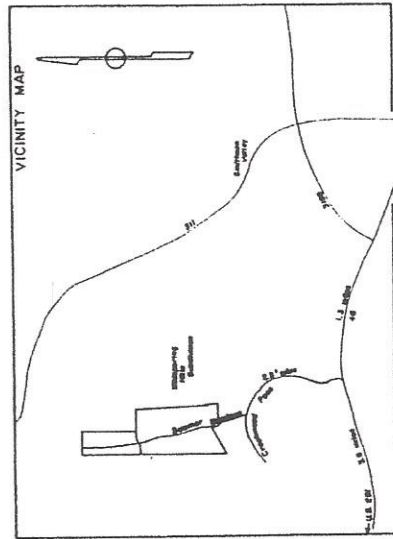

STATE OF TEXAS
 COUNTY OF BEZAR
 I, DAVID F. REESE, and wife, KATHY A. REESE, owners of Lot 49, are in agreement with the subdivision of the property as shown hereon.

David F. Reese
 David F. Reese
 113 Alameda Moreno, San Antonio, Texas 78232
 My commission expires 6-23-87

Before me, the undersigned authority, on this day personally appeared David F. and Kathy A. Reese, known to me to be the persons whose names are subscribed to the foregoing instrument and acknowledged to me that they executed the same for the purposes and considerations therein expressed and in the capacity therein set out.

Given under my hand and seal of office this the 23rd day of August, 1985.

Carroll L. Blinn
 Carroll L. Blinn
 Notary Public - State of Texas
 My commission expires 6-23-87

STATE OF TEXAS
 COUNTY OF COMAL
 I, Rosie Bosenbury, Clerk of the County of Comal, do hereby certify that the foregoing instrument of writing with its certificate of authentication was filed for record in the office on the 24th day of August, 1985, at 1:08 P.M. and duly recorded in the Public Index to the County, Texas, in volume 5, on pages 1150 and 1151 in testimony whereof I have hereunto set my hand and official seal of office this 24th day of August, 1985.

Rosie Bosenbury
 Rosie Bosenbury, Clerk, Comal County, Texas

Flood zone area scaled from HUD Flood Hazard Boundary Map H-16 dated May 14, 1976, and is approximate.
 25' Front Building setback line
 10' Side Building setback line
 Map prepared 10/17/84

RAYMOND DIETERT
 Registered Public Surveyor No. 1068

STATE OF TEXAS
 COUNTY OF BEZAR

I, Eileen Lanagan, Corporate Secretary of Village Craftsmen, Inc., owner of the property in the above and foregoing map of Creekwood Ranches, Unit Four, do hereby make subdivision of said property for and on behalf of said Village Craftsmen, Inc., according to the lines, streets, alleys, easements, easements thereon shown and designating said subdivision as Creekwood Ranches, Unit Four, being the Augustus H. Jones Survey No. 78, A-301, and on behalf of said Village Craftsmen, Inc., dedicate to the public use of as such all of the streets, alleys, and easements shown thereon forever.

In testimony whereof, Village Craftsmen, Inc., aforesaid, has caused these presents to be signed by Eileen Lanagan, Corporate Secretary of Village Craftsmen, Inc.

Eileen Lanagan
 Eileen Lanagan, Corporate Secretary
 8301 Broadway, Suite 420, San Antonio, Texas 78209

STATE OF TEXAS
 COUNTY OF BEZAR

Before me, the undersigned authority, on this day personally appeared Eileen Lanagan, known to me to be the person whose name is subscribed to the foregoing instrument and acknowledged to me that she executed the same for the purposes and considerations therein expressed, and in the capacity therein and herein set out, and as the act and deed of said corporation.

Given under my hand and seal of office at 230 Broadway this the 23rd day of August, 1985.

Carroll L. Blinn
 Carroll L. Blinn
 Notary Public - State of Texas
 My commission expires 6-23-87

STATE OF TEXAS
 COUNTY OF COMAL

I, Raymond Diertert, R.P.S. 1868, do hereby certify that this plat represents a true and correct subdivision of Creekwood Ranches, Unit Four, as surveyed under my supervision on the ground.

Raymond Diertert
 Raymond Diertert, R.P.S. 1868

Sworn to and subscribed before me this the 23rd day of August, 1985.

David F. Reese
 David F. Reese
 Notary Public in and for Comal County, Texas.
 My commission expires 11/17/88.

STATE OF TEXAS
 COUNTY OF COMAL
 This plat of Creekwood Ranches, Unit Four, has been submitted to and considered by the Commissioners' Court of Comal County, Texas, and conforms to all requirements of the County as to which approval is required and is hereby approved by such Court.

Date: This the 23rd day of August, 1985.

Jed Clark
 Jed Clark
 County Judge

Rosie Bosenbury
 Rosie Bosenbury
 County Clerk



CREEKWOOD RANCHES UNIT FOUR

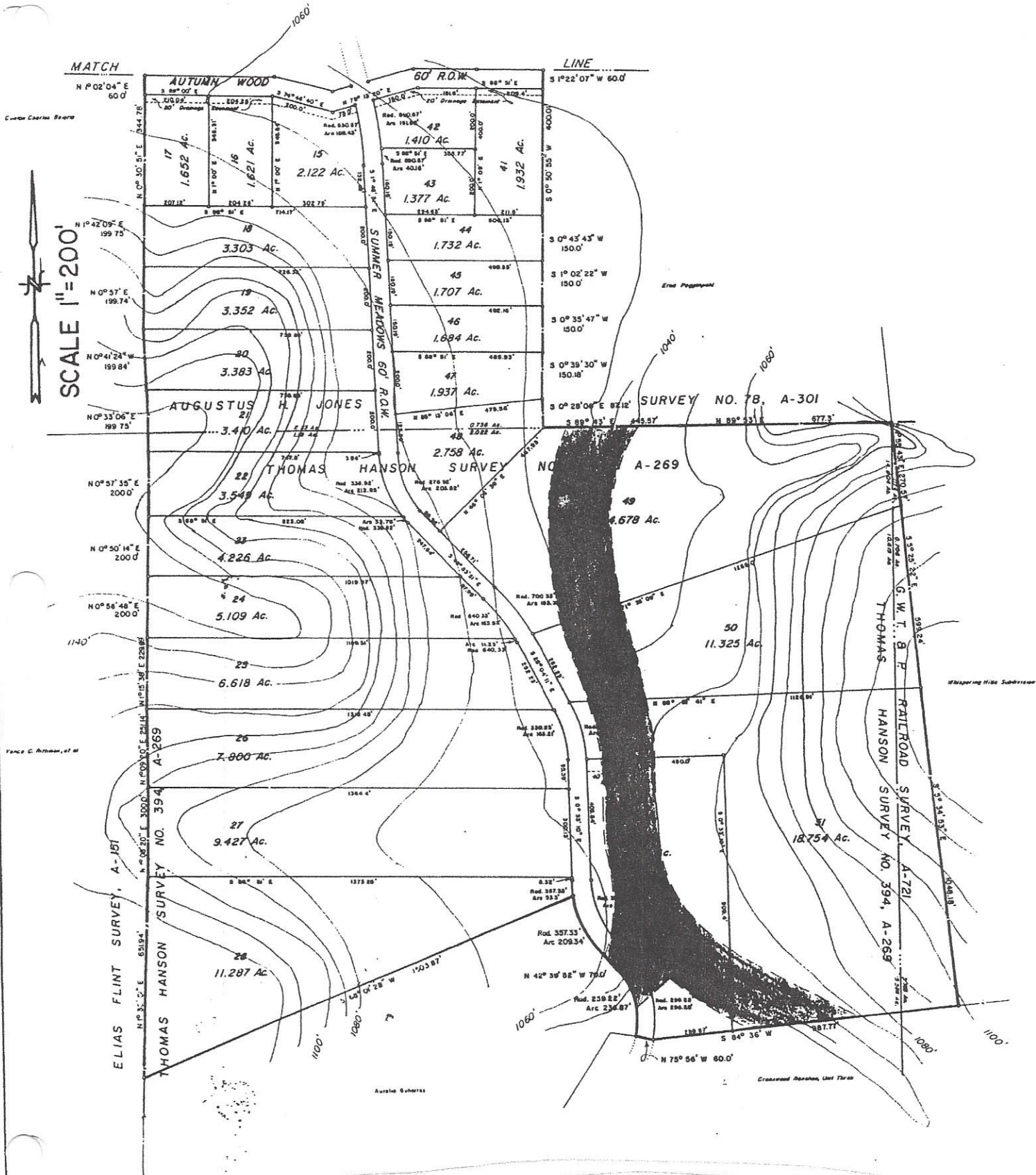

CREEKWOOD RANCHES